

# PLAT OF SURVEY

FOR:  
**GREENLER**

PART OF THE SOUTHEAST 1/4, SECTION 1, T-6-N, R-2-E  
CENTER TOWNSHIP, WILLIAMS COUNTY, OHIO  
JANUARY 20, 2022 ORDER NO. 220102

## REFERENCE SURVEYS

Volume 5R, Page 116  
Volume 20R, Page 155

Owner: Andrew & Jodette Armstrong  
Deeds: 283, Page 578

Owner: William & Dora Krill  
OR: Book 341, Page 2534

Owner: Jeffrey & Victoria Greenler  
OR: Book 158, Page 281

1.515 ACRES  
#12703

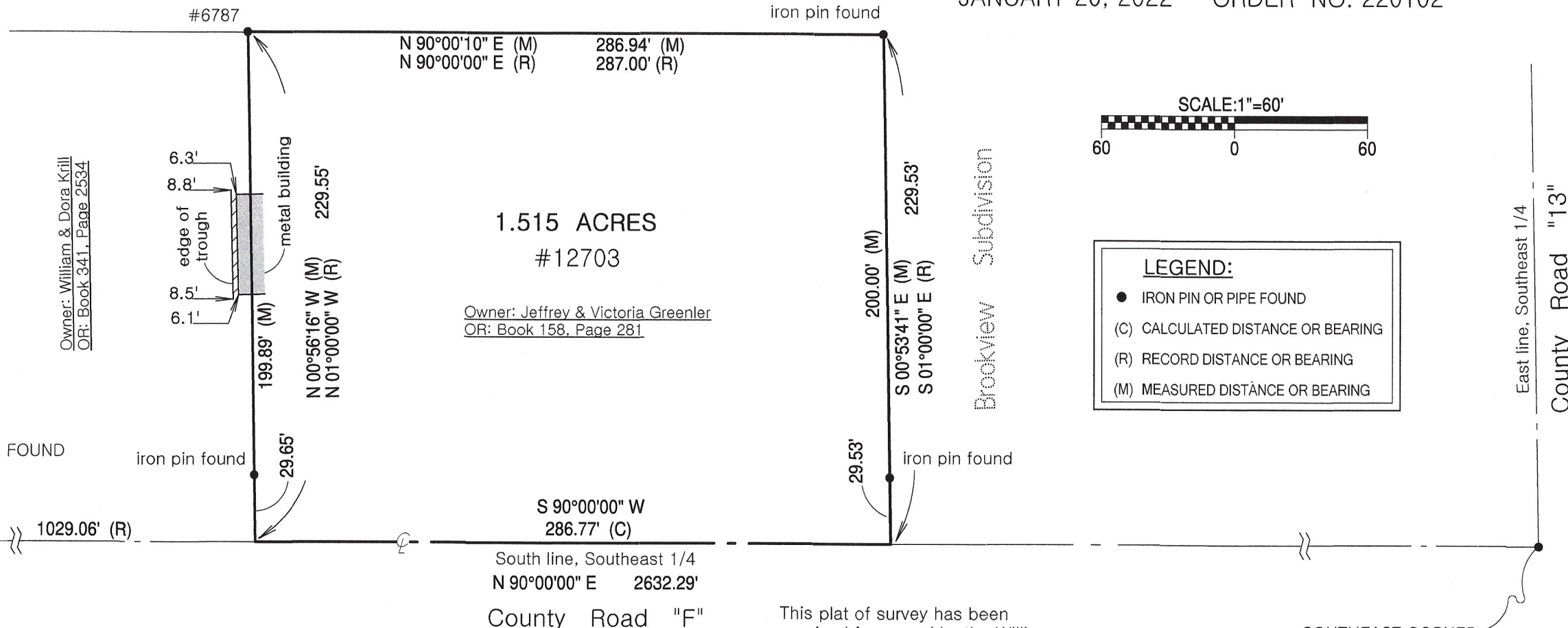

SOUTHWEST CORNER  
SOUTHEAST 1/4  
PIN IN MONUMENT BOX FOUND

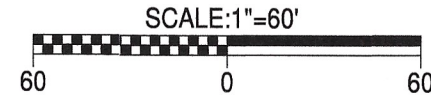

**LEGEND:**

- IRON PIN OR PIPE FOUND
- (C) CALCULATED DISTANCE OR BEARING
- (R) RECORD DISTANCE OR BEARING
- (M) MEASURED DISTANCE OR BEARING

East line, Southeast 1/4  
County Road "13"

SOUTHEAST CORNER  
SOUTHEAST 1/4  
1/2" IRON PIN FOUND

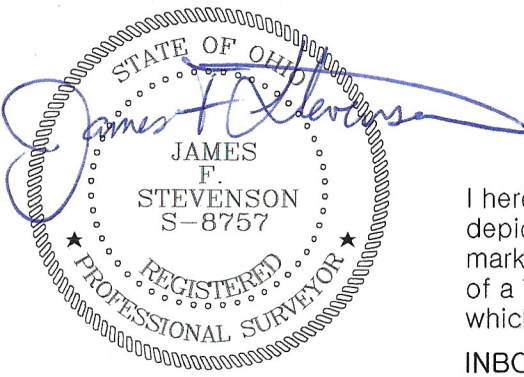

I hereby certify that we have surveyed the hereon depicted parcel in the field and have found or set survey markers as shown. This survey was made without benefit of a Title Report and is subject to any additional items which might be disclosed by such a report.

INBOUNDS SURVEYING, LLC

This plat of survey has been received for record by the Williams County Engineer's Office and recorded in Volume 28R of the Survey Records, Page 142.

James F. Stevenson  
Ohio Registered Surveyor No. 8757  
14222 Grass Lake Road  
Camden, MI 49232  
Office: 419-277-9554  
Email: jamie@inbounds.pro

The bearings shown on this drawing are based on an assumed meridian and are shown only for the purpose of indicating angular relationships.